

- LEGEND**
- SHINE TOWN ZONING DISTRICT OF - P. O. D. NO. 100
 SHINE CODE - 20-01
 UNZONED
 - SHINE TOWN ZONING DISTRICT OF - P. O. D. NO. 100
 SHINE CODE - 20-01
 UNZONED
 - SHINE TOWN ZONING DISTRICT OF - P. O. D. NO. 100
 SHINE CODE - 20-01
 UNZONED

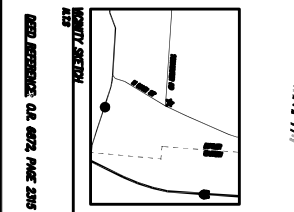

- NOTES**
1. THE ZONING DISTRICT OF - P. O. D. NO. 100 IS SHOWN FOR INFORMATION ONLY AND IS NOT TO BE CONSIDERED AS A PART OF THIS PLAN.
 2. THE ZONING DISTRICT OF - P. O. D. NO. 100 IS SHOWN FOR INFORMATION ONLY AND IS NOT TO BE CONSIDERED AS A PART OF THIS PLAN.
 3. THE ZONING DISTRICT OF - P. O. D. NO. 100 IS SHOWN FOR INFORMATION ONLY AND IS NOT TO BE CONSIDERED AS A PART OF THIS PLAN.
 4. THE ZONING DISTRICT OF - P. O. D. NO. 100 IS SHOWN FOR INFORMATION ONLY AND IS NOT TO BE CONSIDERED AS A PART OF THIS PLAN.
 5. THE ZONING DISTRICT OF - P. O. D. NO. 100 IS SHOWN FOR INFORMATION ONLY AND IS NOT TO BE CONSIDERED AS A PART OF THIS PLAN.
 6. THE ZONING DISTRICT OF - P. O. D. NO. 100 IS SHOWN FOR INFORMATION ONLY AND IS NOT TO BE CONSIDERED AS A PART OF THIS PLAN.
 7. THE ZONING DISTRICT OF - P. O. D. NO. 100 IS SHOWN FOR INFORMATION ONLY AND IS NOT TO BE CONSIDERED AS A PART OF THIS PLAN.
 8. THE ZONING DISTRICT OF - P. O. D. NO. 100 IS SHOWN FOR INFORMATION ONLY AND IS NOT TO BE CONSIDERED AS A PART OF THIS PLAN.
 9. THE ZONING DISTRICT OF - P. O. D. NO. 100 IS SHOWN FOR INFORMATION ONLY AND IS NOT TO BE CONSIDERED AS A PART OF THIS PLAN.
 10. THE ZONING DISTRICT OF - P. O. D. NO. 100 IS SHOWN FOR INFORMATION ONLY AND IS NOT TO BE CONSIDERED AS A PART OF THIS PLAN.

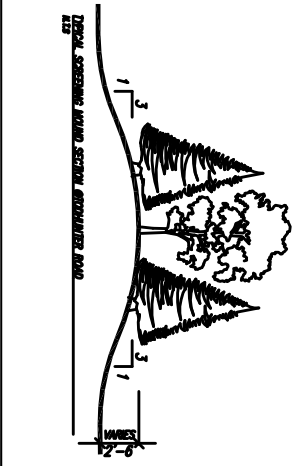
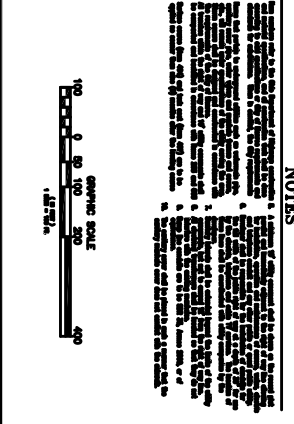

- LEGEND**
- SHINE TOWN ZONING DISTRICT OF - P. O. D. NO. 100
 SHINE CODE - 20-01
 UNZONED
 - SHINE TOWN ZONING DISTRICT OF - P. O. D. NO. 100
 SHINE CODE - 20-01
 UNZONED
 - SHINE TOWN ZONING DISTRICT OF - P. O. D. NO. 100
 SHINE CODE - 20-01
 UNZONED

SITE DATA

OWNER & APPLICANT: [Name]

ENGINEER & ARCHITECT: [Name]

DATE: [Date]

PROJECT NO.: [Number]

SCALE: [Scale]

(STAGE TWO) P.U.D PLAN FOR REZONING APPROXIMATELY 80.49 ACRES FROM A-1 TO C-2 PUD LOT 600 CITY OF MONROE, BUTLER COUNTY, OHIO

REVISIONS

NO.	DATE	DESCRIPTION

